

P-KH-13-0338

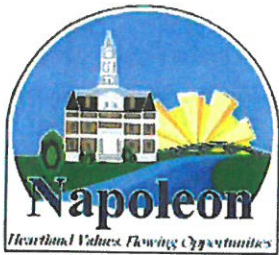

CITY OF NAPOLEON
BUILDING & ZONING DEPARTMENT
255 W. Riverview Avenue, PO Box 151, Napoleon, OH 43545
Phone: 419-592-4010 - Fax: 419-599-8393

APPLICATION FOR SIGN PERMIT

LOCATION OF PROPERTY: 1421 N. SCOTT ST.

OWNER NAME: SMYDER CHELSEA PHONE: 419.599.1421

OWNER ADDRESS: 1421 N. SCOTT NAPOLEON, OH 43545

CONTRACTOR NAME: HARMON SIGN PHONE: 419.841.6656

IS CONTRACTOR REGISTERED WITH THE CITY OF NAPOLEON? YES NO XT-336

SIGN INFORMATION

TYPE: POST WALL GROUND AWNING

DIMENSIONS: SEE ATTACHED = TOTAL S.F. 104 ^{sq}

** PLEASE INCLUDE ANY AND ALL SITE PLANS AND PLANS OF ABOVE SIGNS.

FEES:

\$35.00 BASE UP TO 50 S.F. OF SIGN, PLUS \$0.20 PER ADDITIONAL S.F., NOT TO EXCEED \$150.00 (100-3100-46610)

\$5.00 FLAT FEE FOR TEMPORARY SIGNS, TEMPORARY SPECIAL EVENT SIGNS, AND PORTABLE SIGNS OTHER THAN THOSE EXEMPT FROM FEE. (SEE BELOW)

NO FEE REQUIRED FOR TEMPORARY AND EASILY REMOVABLE 1ST AMENDMENT SIGNS, OR SIGNS RELATED TO RELIGIOUS OR CHARITABLE CAUSES OR EVENTS.

ESTIMATED CONSTRUCTION COST \$ 15000

See above
APPLICANT SIGNATURE

8.8.13
DATE

Batch _____	Check _____	Date _____
-------------	-------------	------------

11'-3 7/8" 22'

Snyder

22' Dealer Letters Scale: 1/4"=1'-0"
 GFS 222BL - Blue Faces
 Required Dedicated Circuits: 1
 - 20 amp/120 volt

11'-4 1/16" 30'

Castillac

30' Cadillac Signature Scale: 1/4"=1'-0"
 GFS 30X6BW - Black/White Faces
 Required Dedicated Circuits: 1
 - 20 amp/120 volt

7'-7 1/2" 12'

BUICK

12' Buick Signature Scale: 1/4"=1'-0"
 GFS 12B18W Black/White Faces
 Required Dedicated Circuits: 1
 - 20 amp/120 volt

16 5/16" 9'-1 1/8"

BUICK

17' Buick Signature (Unibody Sign)
 GFEM 17B1WC - Monochrome Face
 20' GMC Signature (Unibody Sign)
 GFEM 20G3MC - Monochrome Face
 Scale: 1/4"=1'-0"
 Required Dedicated Circuits: 1
 - 20 amp/120 volt

ELEMENT	SIZE (HEIGHT)	LENGTH	SQUARE FT.	WEIGHT	ELECTRICAL
Buick Signature - Unibody Sign - Monochrome	16 5/16"	9'-1 1/8"	12.36	41 lbs	1 AMP
GMC Signature - Unibody Sign - Monochrome	19 7/8"	7'-5"	12.28	35 lbs	1 AMP
Cadillac Signature	30'	11'-4 1/16"	28.35	40 lbs	1 AMP
Dealer Name Letters	22'	11'-3 7/8"	20.76	8lbs/letter	4 amps/letter
Certified Service Letters	16"	13'-4 15/16"	17.88	64 lbs	1 AMP
Buick Signature	12'	7'-7 1/2"	7.63	TBD	1 AMP
GMC Signature	13 3/4"	5'-7 3/8"	6.43	TBD	1 AMP

13'-4 15/16" 16'

Certified Service

16' Certified Service Letters Scale: 1/4"=1'-0"
 GFS 16CSKL - Block w/White Keyline Faces
 Required Dedicated Circuits: 1
 - 20 amp/120 volt

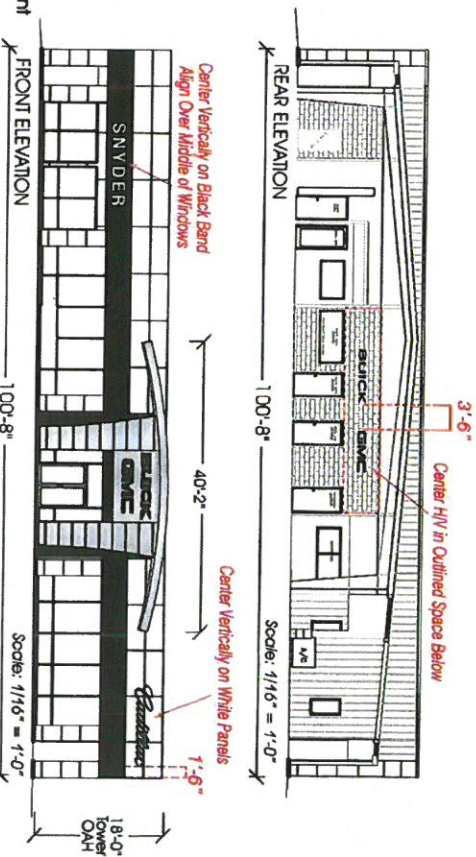
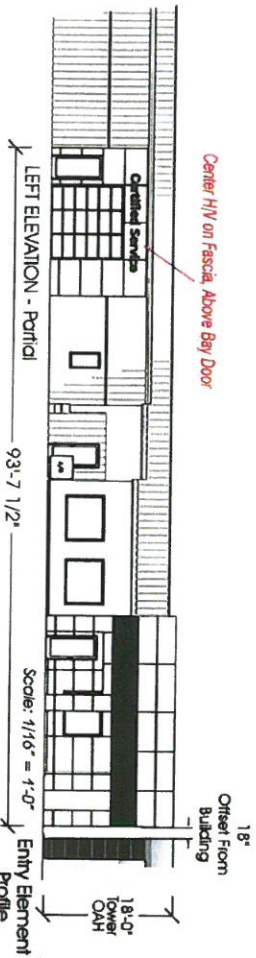

SIGNATURE REQUIRED TO VALIDATE ORDER
 DEALER APPROVAL
 Date: _____

PATTISON
 SIGN GROUP INC.
 410 N CEDAR BLUFF RD. • SUITE 101 • KNOXVILLE, TN 37923
 • Tel (865) 894-1185 • Fax (865) 894-1186 • Toll Free (865) 218-1878

Pattison Sign Group recommends signage based on the Design Intent Drawings provided by Client. If your final approved design documents differ from the proposed scope of work, it is recommended that your General Contractor send the revised dimensions of your building facade for additional review. The size and placement of the ACMV letters (shown) is a vital part of our recommendation process to comply with General Motors design guidelines. All dimensions are in feet and inches unless otherwise noted. All dimensions are subject to change without notice. All dimensions are subject to change without notice. All dimensions are subject to change without notice.

Item	Spec	Notes
Sign	20x81 1/2"	
Site	Napoleon, OH	
Date	07-15-13	
Drawn By	A. Mohr	
Checked By		
Scale	1/16" = 1'-0"	

www.pattisonsign.com